

© Crown Copyright and
Ordnance Survey
0100040692.

SCALE 1:100
SCALE 1:5000

PROPOSED PLAN
1:100

SAFETY, HEALTH AND ENVIRONMENTAL INFORMATION
NOTES BELOW ARE ADDITIONAL TO HAZARDS/RISKS
NORMALLY ASSOCIATED WITH THIS TYPE OF WORK:

- CIV001. RISK OF STRIKING BURIED SERVICES DURING EXCAVATION WORKS.
- CIV057. MINING GAS MAY BE PRESENT IN UNDERLYING GROUND.
- CIV058. RISK OF CONTAMINATED GROUND FROM HISTORICAL LAND USE.
- CIV059. BUFFER STOP RISK ZONE ENROACHES INTO PUBLIC STATION WALKWAY.
- CIV115. RISK OF DAMAGE TO CANOPY OR ROOTS OF EXISTING TREES.

THESE NOTES ARE BASED ON THE USE OF EXPERIENCED AND COMPETENT CONTRACTORS CARRYING OUT THE WORK USING AN APPROVED SAFE METHOD OF WORKING.

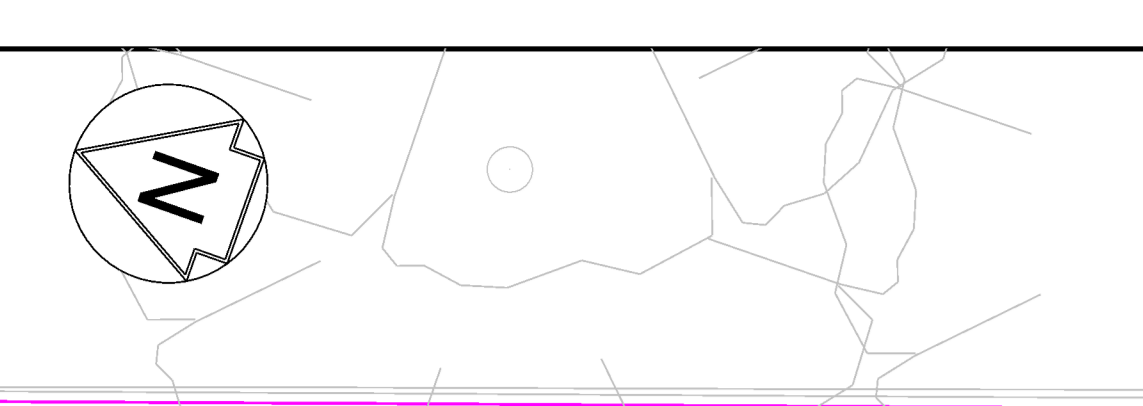

LOCATION PLAN
SCALE 1:5000

PROPOSED ASHINGTON STATION
GSM 1508YDS TO
GSM 1689YDS

173726-AEC-SN06-ZZ-DRG-ECV-000003

P03

SAFETY, HEALTH AND ENVIRONMENTAL INFORMATION BOX
IT IS ASSUMED THAT WORKS ON THIS DRAWING WILL BE CARRIED OUT BY A
COMPETENT CONTRACTOR WHOSE WORK IS SUBJECT TO AN APPROPRIATE
METHOD STATEMENT
THIS DRAWING IS TO BE USED FOR THE PURPOSE OF ISSUE
THAT IT WAS ISSUED FOR AND IS SUBJECT TO AMENDMENT

- DO NOT SCALE FROM THIS DRAWING.
- ALL DIMENSIONS ARE IN MILLIMETRES UNLESS STATED OTHERWISE. ALL LEVELS ARE IN METRES ABOVE ORDNANCE DATUM.
- CHANGING IS IN METRES. CHANGING DATUM IS AT THE TOES OF POINTS 3117 ON BENTON NORTH JUNCTION OF THE EAST COAST MAINLINE.
- THIS DRAWING IS TO BE READ IN CONJUNCTION WITH:
-173726-AEC-SN06-ZZ-F02-ECV-000001 (R002 STATEMENT OF DESIGN INTENT)
-173726-AEC-SN06-ZZ-F03-ECV-000001 (R003 CERTIFICATE OF DESIGN AND CHECK)
-173726-AEC-RWXX-ZZ-MOD-ESU-000001 TO ECML14 SNAKE GRID.
- TOPOGRAPHICAL SURVEY DATA IS BASED ON TOPOGRAPHICAL SURVEY MODEL:
-173726-AEC-RWXX-ZZ-MOD-ESU-000001 TO ECML14 SNAKE GRID.
- ANGLE SHOWN TO IDENTIFY LOWERING DIRECTION/INCLINE POSITION WITH RESPECT TO CABLE ENTRY HOLE. NOTE THIS IS NOT AS PER STANDARD PRODUCT ARRANGING BUT HAS BEEN DISCUSSED WITH SUPPLIER. CONTRACTOR TO LAISE WITH SUPPLIER PRIOR TO PROCUREMENT.

REFERENCE DRAWINGS

173726-AEC-SN06-ZZ-DRG-ECV-000001	GENERAL NOTES
173726-AEC-SN06-ZZ-DRG-ECV-000002	EXISTING GA
173726-AEC-SN06-ZZ-DRG-ECV-000004	PRECAST GA
173726-AEC-SN06-ZZ-DRG-ECV-000005	ANGULAR FOUNDATIONS GA
173726-AEC-SN06-ZZ-DRG-ECV-000006	SHINGLE AND WYTHINGS GA
173726-AEC-SN06-ZZ-DRG-ECV-000007	CABLE CONTAINMENT GA
173726-AEC-SN06-ZZ-DRG-ECV-000008	BRANAGE GA
173726-AEC-SN06-ZZ-DRG-ECV-000009	SECTIONS SHEET 1 OF 3
173726-AEC-SN06-ZZ-DRG-ECV-000010	SECTIONS SHEET 2 OF 3
173726-AEC-SN06-ZZ-DRG-ECV-000011	SECTIONS SHEET 3 OF 3
173726-AEC-SN06-ZZ-DRG-ECV-000012	END WALL SECTIONS
173726-AEC-SN06-ZZ-DRG-ECV-000013	ACCESSIBLE ROUTE GA
173726-AEC-SN06-ZZ-DRG-ECV-000015	CAR PARK CABLE ROUTE GA
173726-AEC-SN06-ZZ-DRG-ECV-000016	CAR PARK FOUNDATIONS GA

CLOUR KEY:

- NEW, PROPOSED OR ADDITIONAL
- REDUNDANT OR TO BE REMOVED
- MODIFIED OR TO BE MOVED
- EXISTING OR UNCHANGED
- BY OTHERS
- OS SURVEY DATA

DEMARCATED AREA OF DISUSED PLATFORM

ROOT PROTECTION ZONE OF RETAINED TREES

Issue for AEC	RP	JS	JP	20/07/23	CR1
Updates for Planning Issue	RP	AK	AWM	26/05/23	P03

SUITABLE FOR REVIEW & COMMENT

GRIP 5

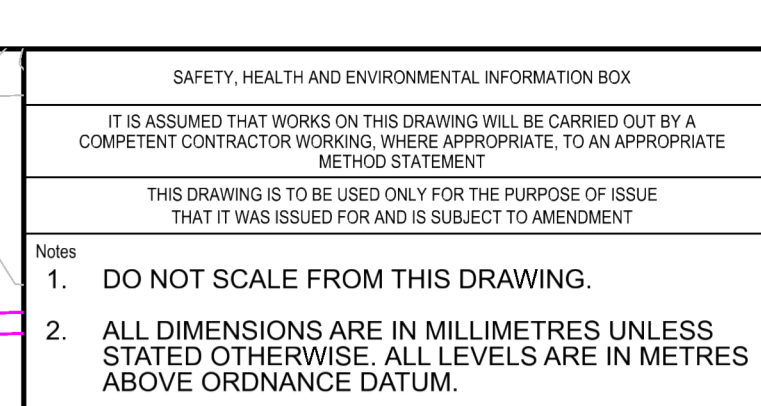

NORTHUMBERLAND LINE
DELIVERY STAGE

ASHINGTON STATION
PROPOSED
GENERAL ARRANGEMENT

Design	Draw	Check	Approved	Date
J. Shirey	R. Price	A. Kumar	W. J. Major	26/05/23

Subsidiary
S3

AECOM Name Project No.
60558470

Engineering Manager
Alexander Barrie
alexander.barrie@aecom.com
+44 7810 771397

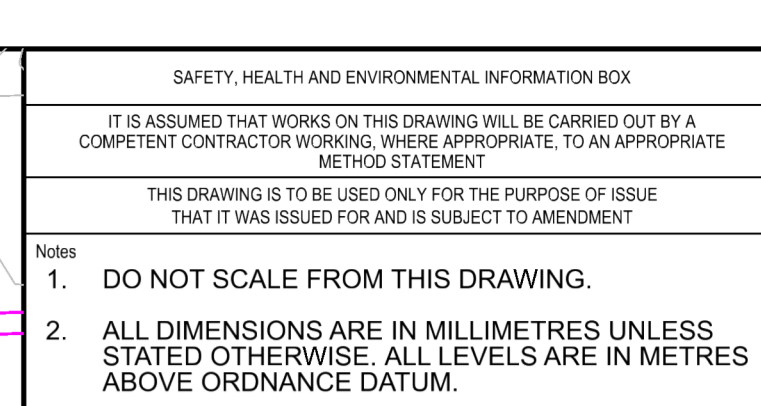

AECOM Limited
7th Floor, Aurora Building
120 Bow Street
Glasgow
G4 7LJ
Tel: +44 141 248 0300
Fax: N/A

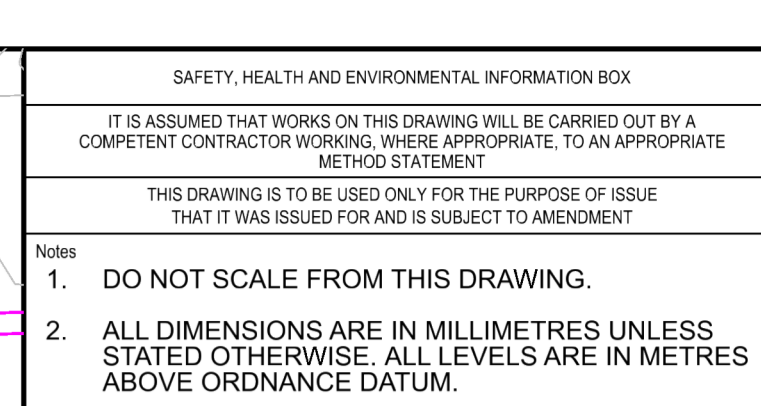

173726-AEC-SN06-ZZ-DRG-ECV-000003

P03